



A better future of work COVID-19 and the World of Work

Khalid Hassan, Director
International Labour Organization
ILO Country Office for the Philippines



463 million

2

enterprises high risks of disruption

▶ 232m

wholesale & retail

▶ 111m

manufacturing

▶ 51m

hotel, food services

▶ 42m

real estate

30% of GDP on average

More than 1 in 6 youth out of work.

400 million

equivalent loss of full-time jobs

**Job crisis deepens,
worsening situation**

Incomplete, uncertain recovery.

**1.6 billion informal economy
workers in immediate danger.**

**Women affected,
unpaid work worsened.**



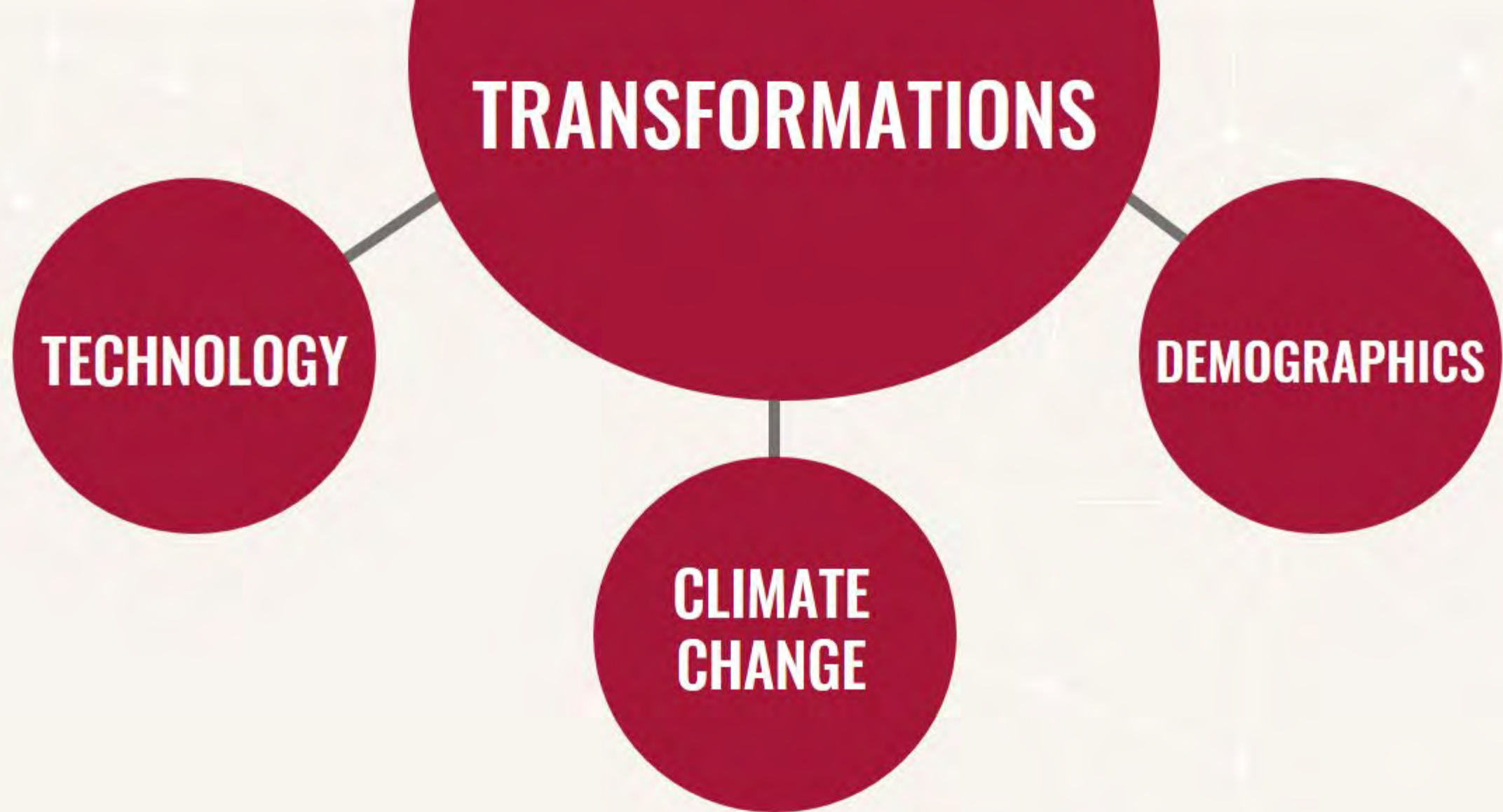

Forces transforming the world of work

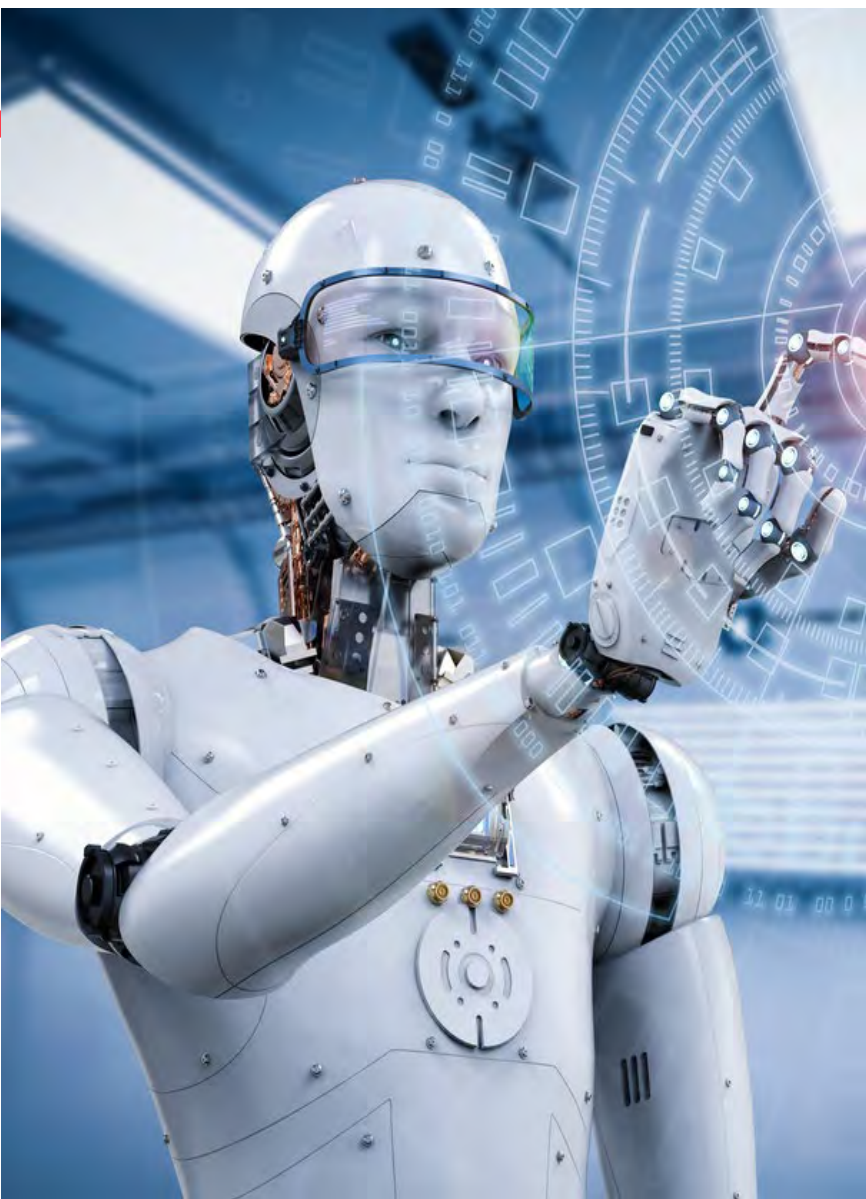

Forces transforming the world of work

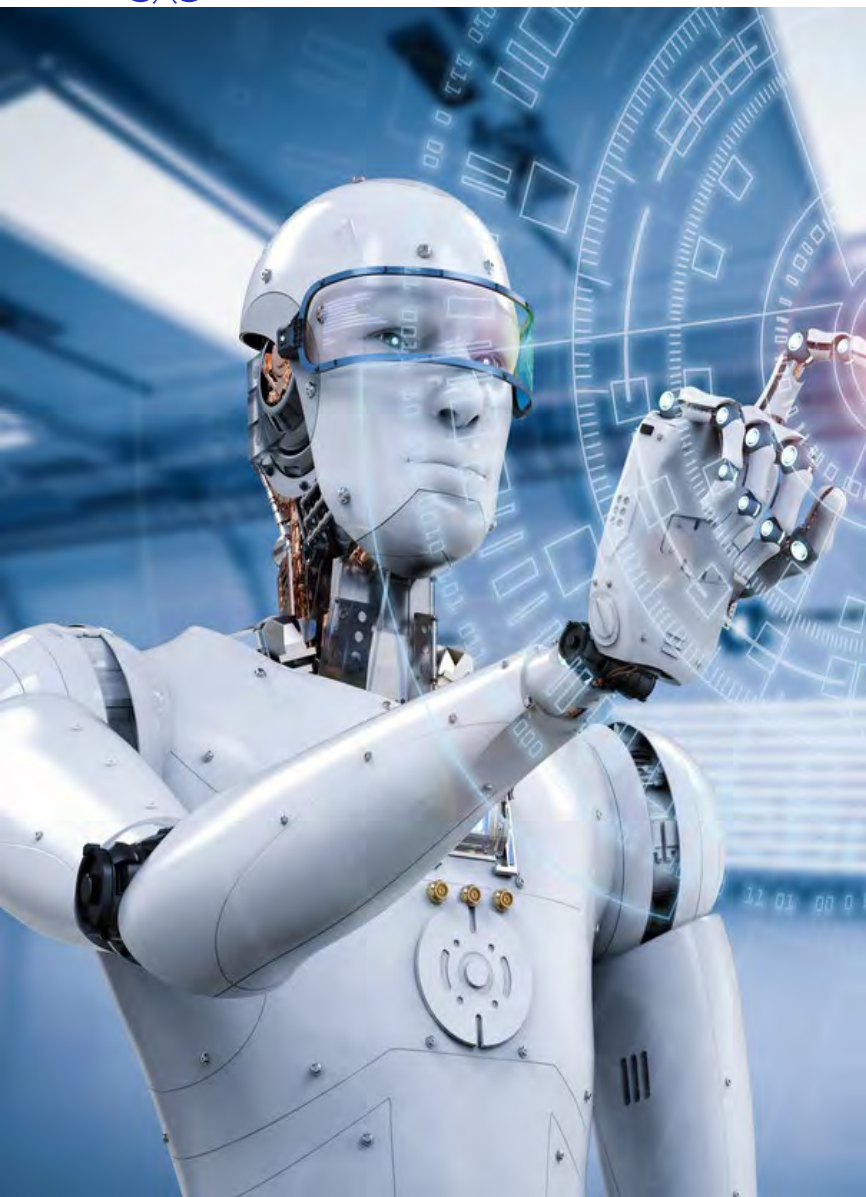

Number of industrial robots per 10,000 employees in the manufacturing sector, 2016 and 2017

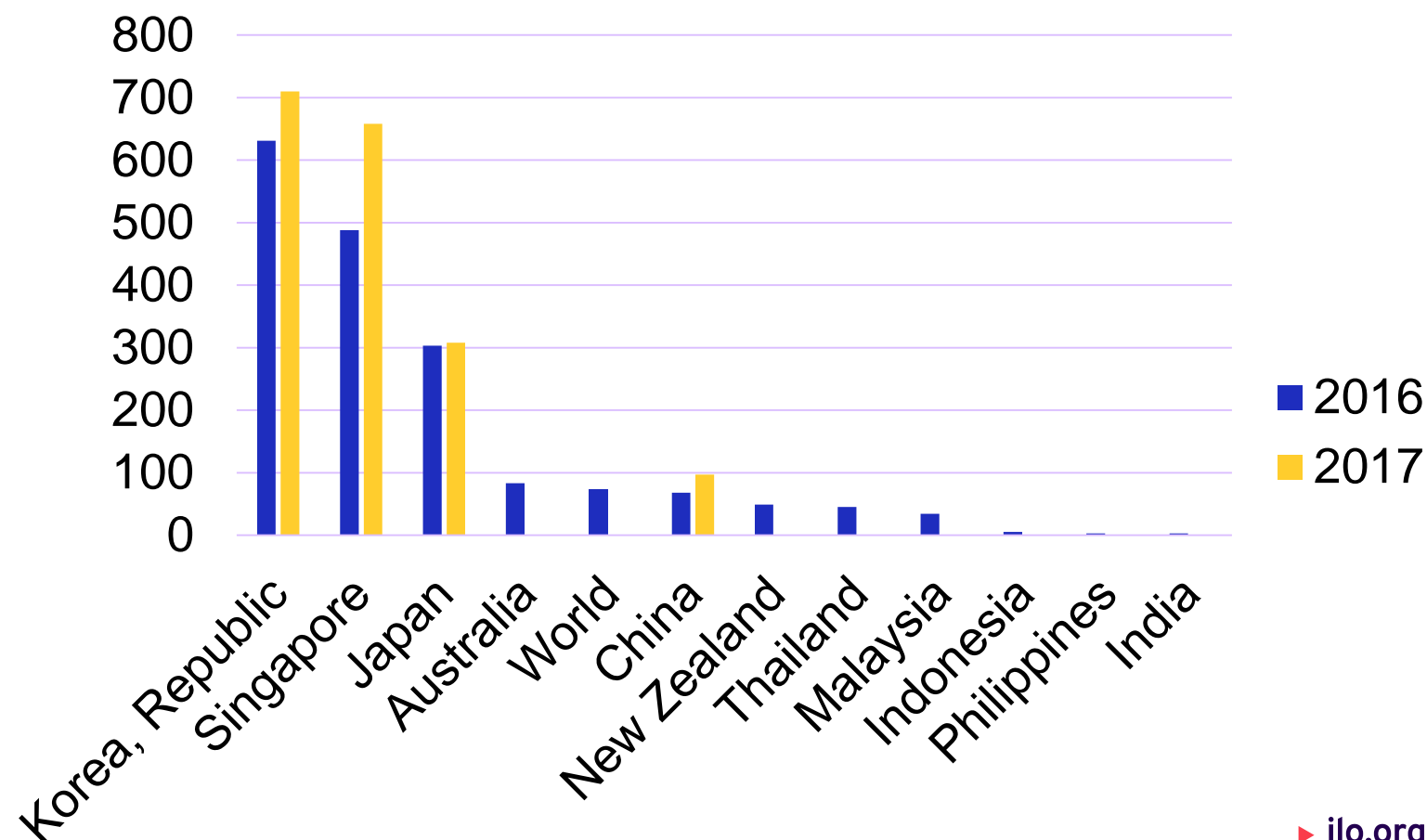

Forces transforming the world of work

Share of employment in agriculture (%)

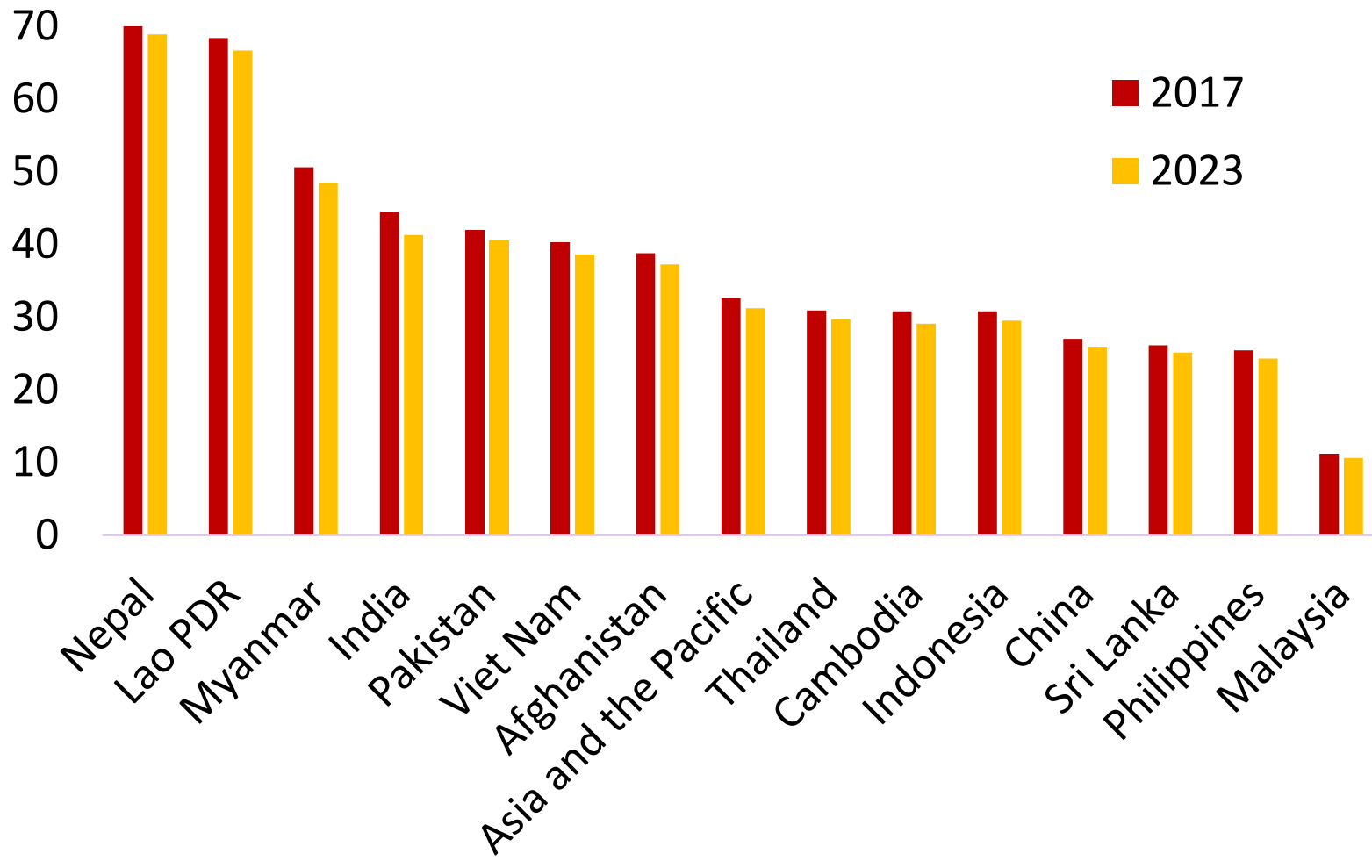



14.3%

Forces transforming the world of work

Table 1. Demographic trends in ASEAN +6 countries

Country	Year that population share aged 65+ reached 7%	Year that population share aged 65+ reached 14%	Number of years between 7 and 14 per cent share (actual or projected)	Ageing status (as of 2019)	Demographic grouping (2015–30 period)
Japan	1977	1995	18	hyper-aged	Post-dividend
Australia	<1950	2012	>62	aged	Post-dividend
New Zealand	<1950	2013	>63	aged	Post-dividend
Singapore	1999	2019	20	aged	Post-dividend
Korea, Republic	2000	2018	18	aged	Late dividend
China	2001	2025	24 p	soon aged	Late dividend
Thailand	2002	2022	20 p	soon aged	Late dividend
Viet Nam	2017	2034	17 p	soon aged	Late dividend
Malaysia	2020	2046	26 p	not yet aged	Late dividend
Brunei Darussalam	2024	2037	13 p	not yet aged	Late dividend
India	2023	2050+	>27 p	not yet aged	Early dividend
Myanmar	2023	2050+	>27 p	not yet aged	Early dividend
Indonesia	2026	2050+	>24 p	not yet aged	Early dividend
Cambodia	2031	2050+	>19 p	not yet aged	Early dividend
Philippines	2032	2050+	>18 p	not yet aged	Early dividend
Lao PDR	2038	2050+	>12 p	not yet aged	Early dividend



Share of renewable energy employment in total employment (in %)

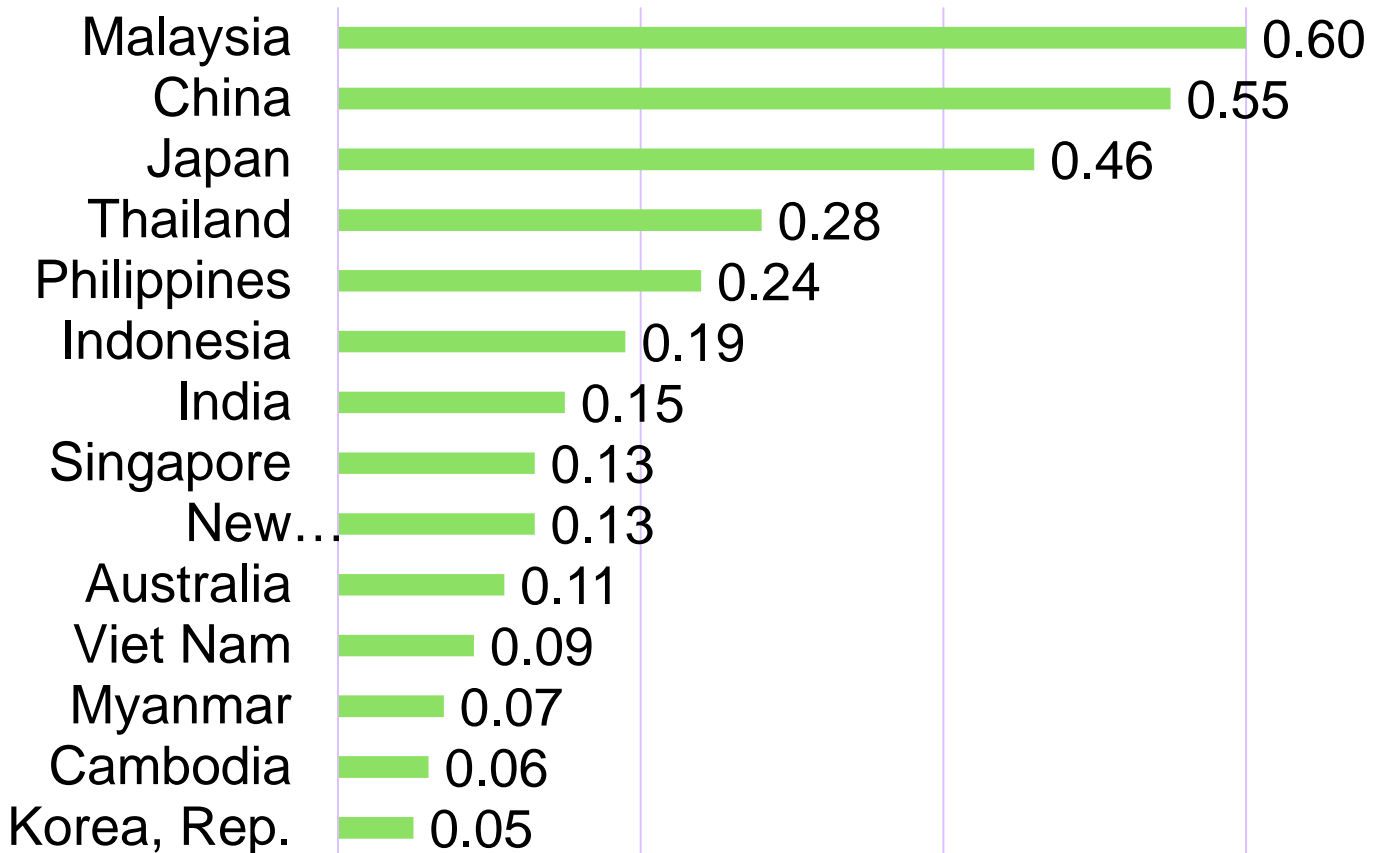

Forces transforming the world of work

Malaysia

0.6

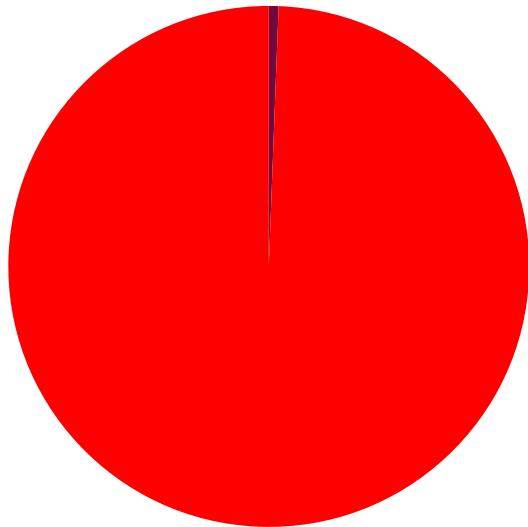

99.4

- Employment in renewable
- All other employment



Philippines

0.24

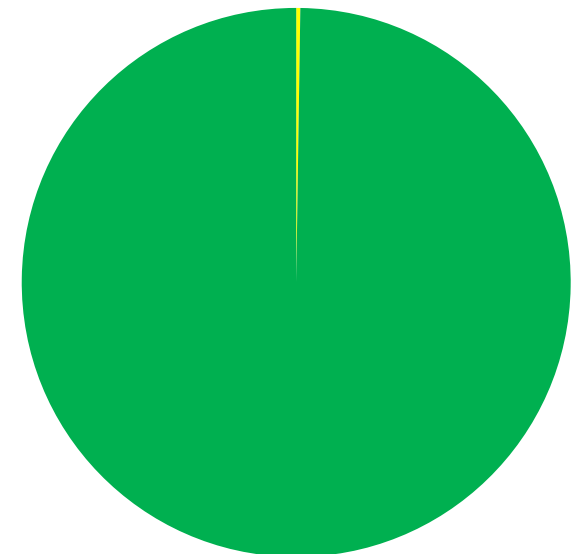

99.76

- Employment in renewable
- All other employment

The limits of progress

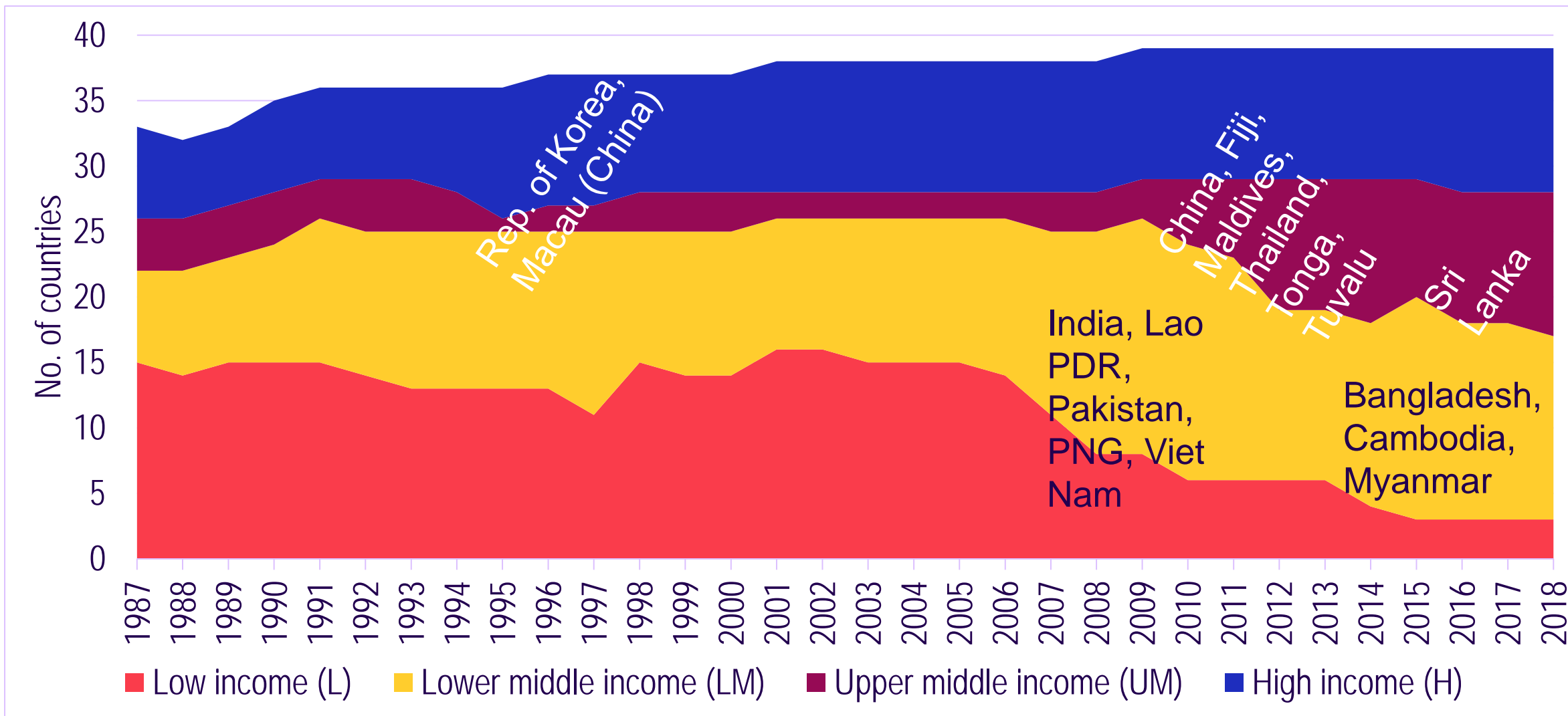

► Where should we focus our attention?

Emerging issues

- Ageing: not just about pensions
- Platform work: who is affected and why should we care?
- Social protection systems: emerging debates on contributory v non-contributory
- Lifelong learning ... who pays?

Persisting issues but also evolving

- Weak labour regulation
- Weak social dialogue
- Child labour
- Gender discrimination

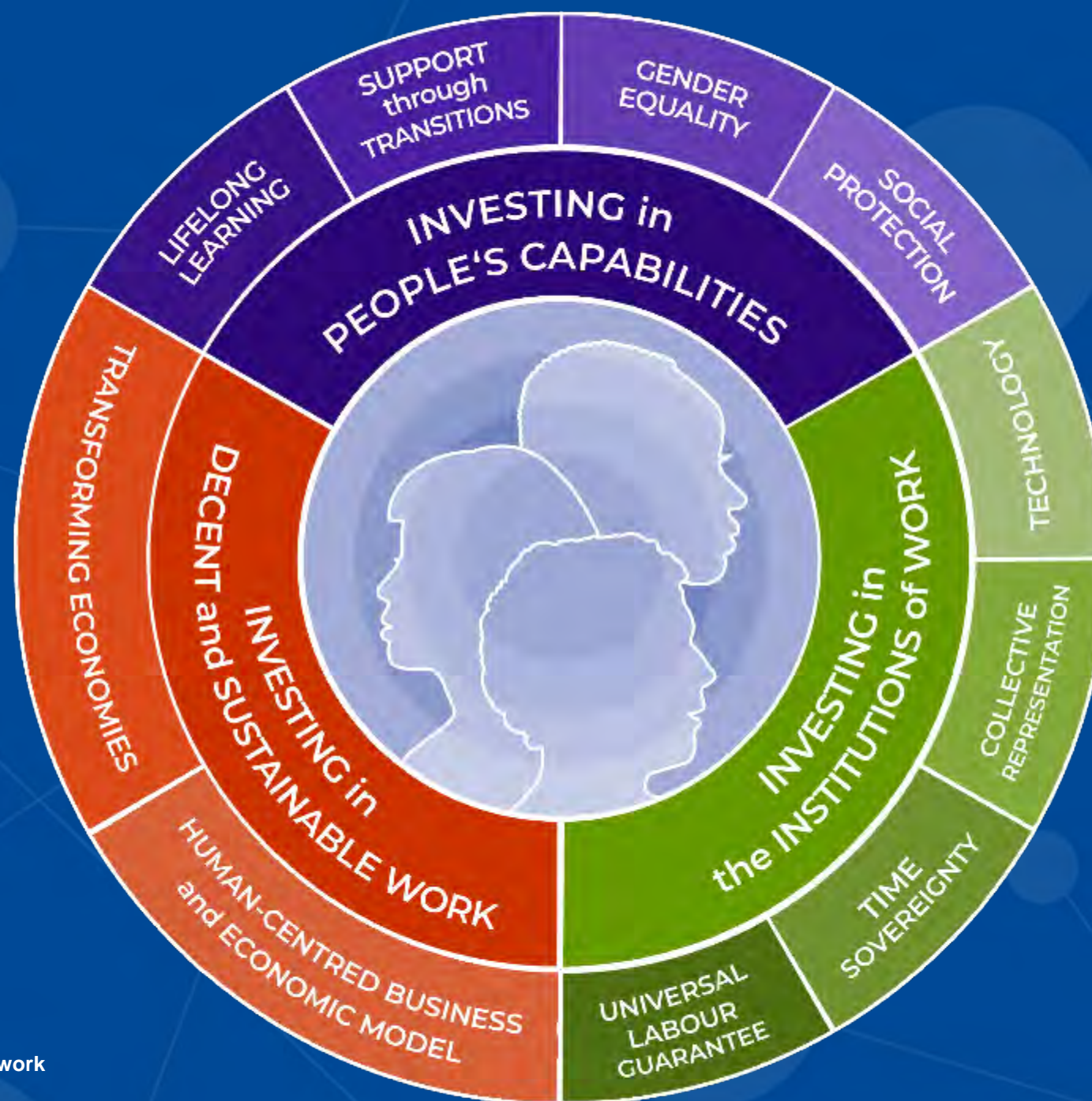

CHALLENGES:

RESULT:

GOVERNMENT
ACTION:

SUPPORT:

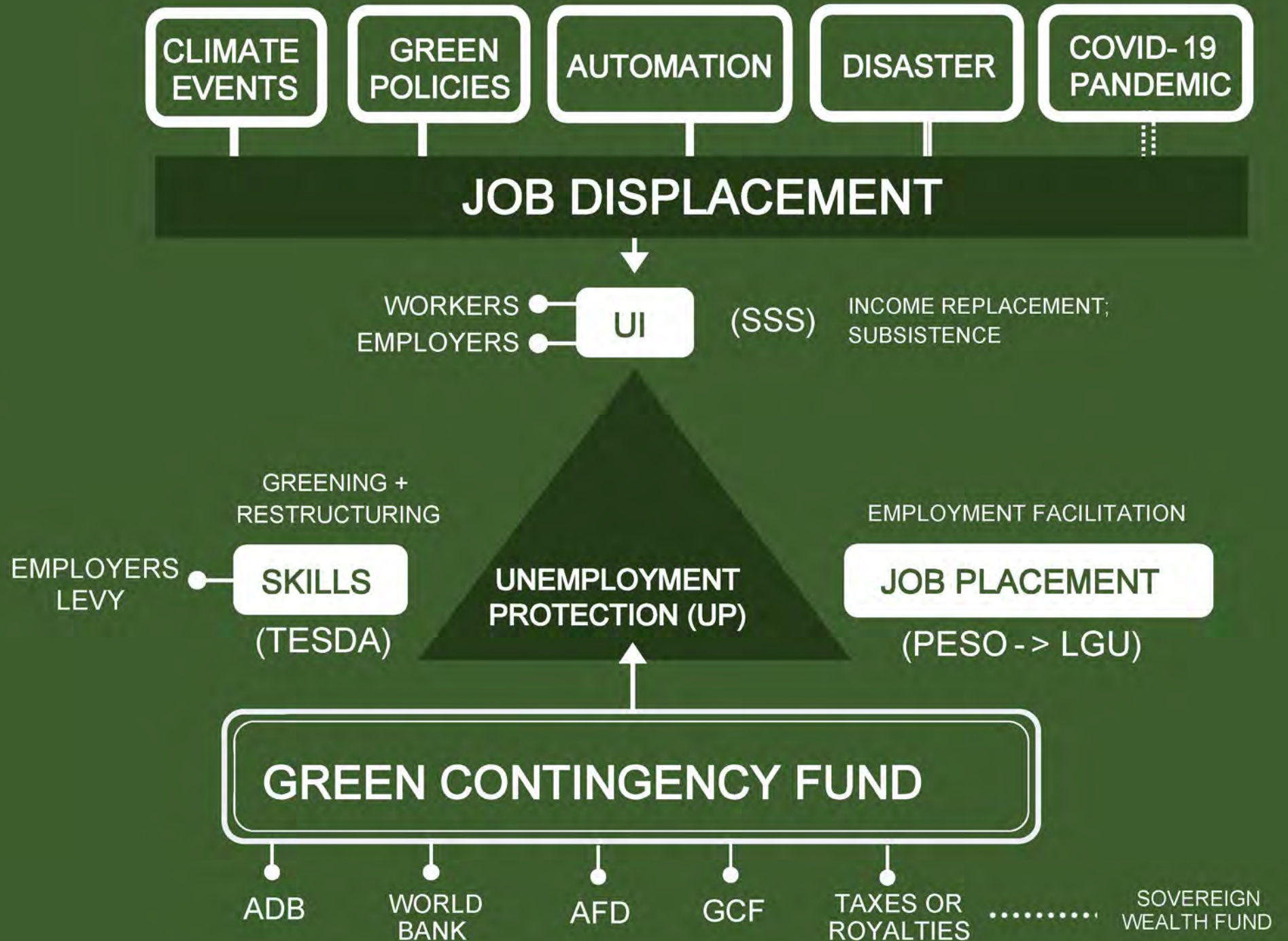

Decent Work Country Programme (DWCP), 2020-2024



**Employment
Opportunities**



**Labour Market
Governance**



Social Protection

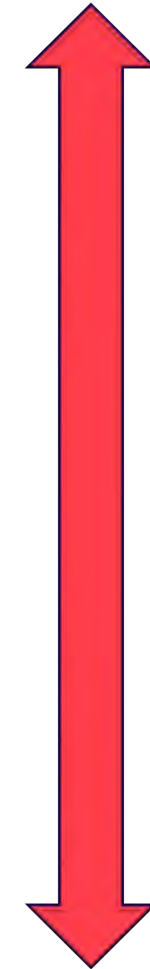

Preparing for the future of work

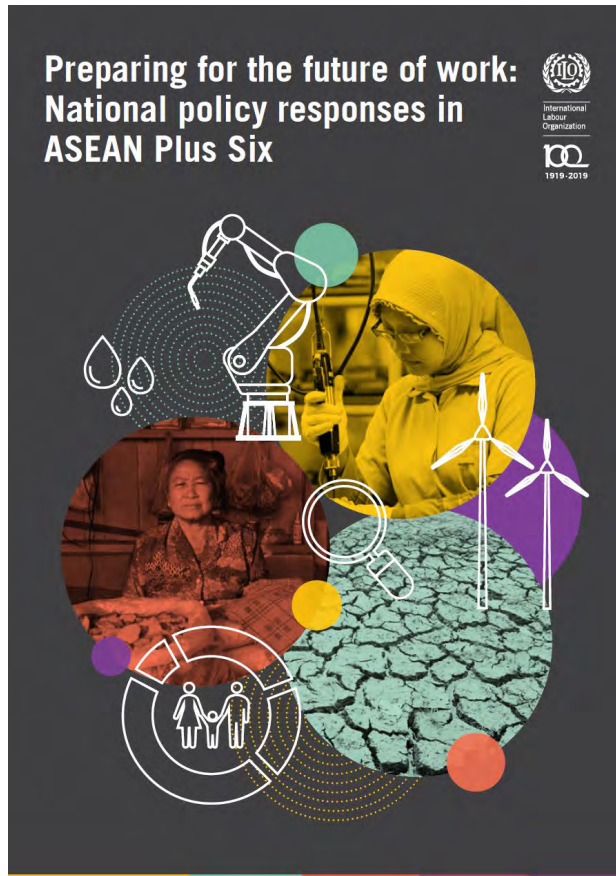

Upcoming publications

- ▶ The Future of Work in the Philippines: Assessing the impact of technological changes on occupations and sectors
- ▶ COVID-19 labour market impact in the Philippines: Assessment and policy responses